

Mass of St. Katherine of Siena

Table of Contents

Kyrie.....	3
Penitential Act.....	4
Penitential Act.....	5
Glory to God.....	6
Gospel Acclamation.....	8
Lenten Gospel Acclamation.....	9
Holy.....	10
Mystery of Faith A.....	11
Mystery of Faith B.....	12
Mystery of Faith C.....	13
Amen.....	14
Lamb of God.....	15

Excerpts from the English translation of *The Roman Missal* © 2010,
International Commission on English in the Liturgy Corporation. All rights reserved.

Published with the approval of the Committee on Divine Worship,
United States Conference of Catholic Bishops

Kyrie

C G C C G C
Lord, have mer - cy. Lord, have mer - cy.

5 C Em Am C Em Am
Christ, have mer - cy. Christ, have mer - cy.

9 C G C C G C
Lord, have mer - cy. Lord, have mer - cy.

Penitential Act

Presider: Have mer - cy on us, O Lord. All: For we have sinned a - gainst you.

Presider: Show us, O Lord, your mer - cy. All: And grant us your sal - va - tion.

Penitential Act

C G C

Presider: You were sent to heal the con - trite of heart:

3 C G C C G C

Lord, have mer - cy. All: Lord, have mer - cy.

7 C Am

Presider: You came to call sin - ners:

9 C Em Am C Em Am

Christ, have mer - cy. All: Christ, have mer - cy.

13 F G Am C Em Am

Presider: You are sea-ted at the right hand of the Fa - ther to in - ter - cede for us:

17 C G C C G C

Lord, have mer - cy. All: Lord, have mer - cy.

Glory to God

C G Am
 3 C G Am F G Am
 Glo - ry to God in the high - est, and on earth peace to peo - ple of good will. We
 7 C G Am F G Am
 praise you, we bless you, we a - dore you, we glo - ri - fy you, we give you thanks for
 11 C G Am F G A C G
 your great glo - ry, Lord God, heav - en - ly King, O God, al - migh - ty - Fa - ther. Lord Je - sus
 16 C C Em Am C G C C Em
 Christ, On - ly Be - got - ten Son, Lord God, Lamb of God, Son of the

Glory to God

22 Am F G Am C Em Am

Fa - ther, you take a-way the sins of the world, have mer - cy on us;

27 F G Am C Em Am F G

you take a-way the sins of the world, re - ceive our prayer; you are sea-ted at the

32 Am C G Am C G Am

right hand of the Fa-ther, have mer-cy on us. For you al-one are the Ho-ly One,

37 F G Am C G Am F G Am

you al-one are the Lord, you al-one are the Most High, Je - sus Christ,

43 C G Am F G Am G A

with the Ho - ly Spi - rit; in the glo - ry of God the Fa - ther. A - men.

Gospel Acclamation

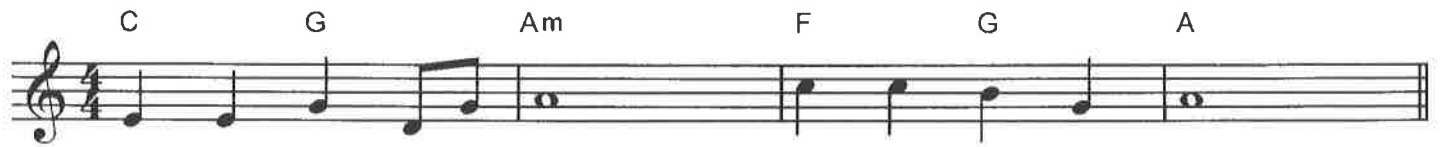

Cantor, then all:

Verses (Use weekly verse before Gospel):

Ordinary Time Common Verse:

Your words, Lord, are Spirit and life.

You have the words of everlasting life.

Lenten Gospel Acclamation

Cantor, then all:

C G Am F G A

Praise to you, Lord Je - sus Christ, King of end - less glo - ry!

Verses:

Ordinary Time Common Verse:

If today you hear his voice,
harden not your hearts.

In the spirit of progressive solemnity, this is set in unison. If using this mass setting during the season of Lent, it is recommended to do the entire setting in unison.

Holy

The musical score is written in C major and 4/4 time. It consists of four systems, each with a vocal line and a piano accompaniment line. The lyrics are: "Ho-ly, Ho-ly, Ho-ly Lord God of hosts. Hea-ven and earth are full of your glo-ry. Ho-san-na in the high-est. Bless-ed is he who comes in the name of the Lord, Ho-san-na in the high-est." The piano accompaniment features a steady bass line and chords that support the vocal melody.

3 Ho-ly, Ho-ly, Ho-ly Lord God of hosts. Hea-ven and earth are

9 full of your glo-ry. Ho-san-na in the high-est. Bless-ed is he who

14 comes in the name of the Lord, Ho-san-na in the high-est.

Mystery of Faith – A

C G Am F G

We pro - claim your Death, O Lord, and pro - fess your Res - ur -

4 Am F G A

rect - tion un - til you come a - gain.

Mystery of Faith – B

C G C

C G Am F G

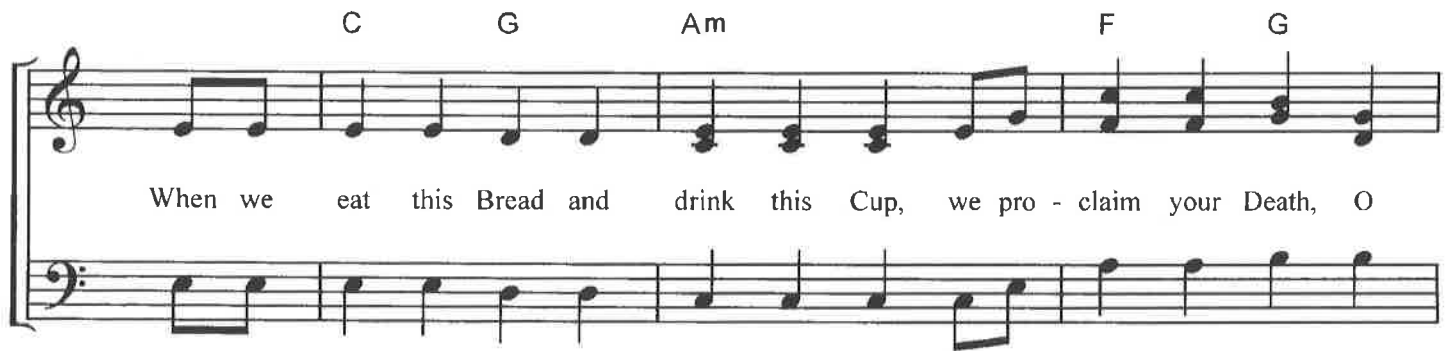

When we eat this Bread and drink this Cup, we pro - claim your Death, O

4 Am F G A

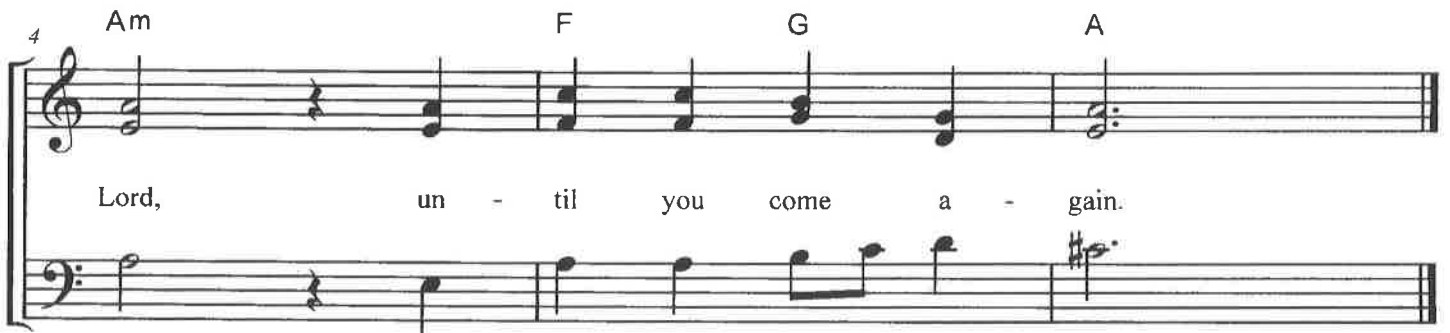

Lord, un - til you come a - gain.

Mystery of Faith – C

C G C C Am F G

Save us, Sav - ior of the world, for by your Cross and Res - ur -

5 C C Em A

rect - ion you have set us free.

Amen

Lamb of God

C G Am F G C

C G Am F G Am C G C

Lamb of God, you take a-way the sins of the world, have mer-cy on us.

7 C G Am F G Am C G C

Lamb of God, you take a-way the sins of the world, have mer-cy on us.

13 C G Am F G Am C G C

Lamb of God, you take a-way the sins of the world, grant us peace.

All music © 2016 Francis X. Klose
First printing: September, 2016
www.frankklose.com