Ps. 72: Lord, Every Nation

Francis X. Klose

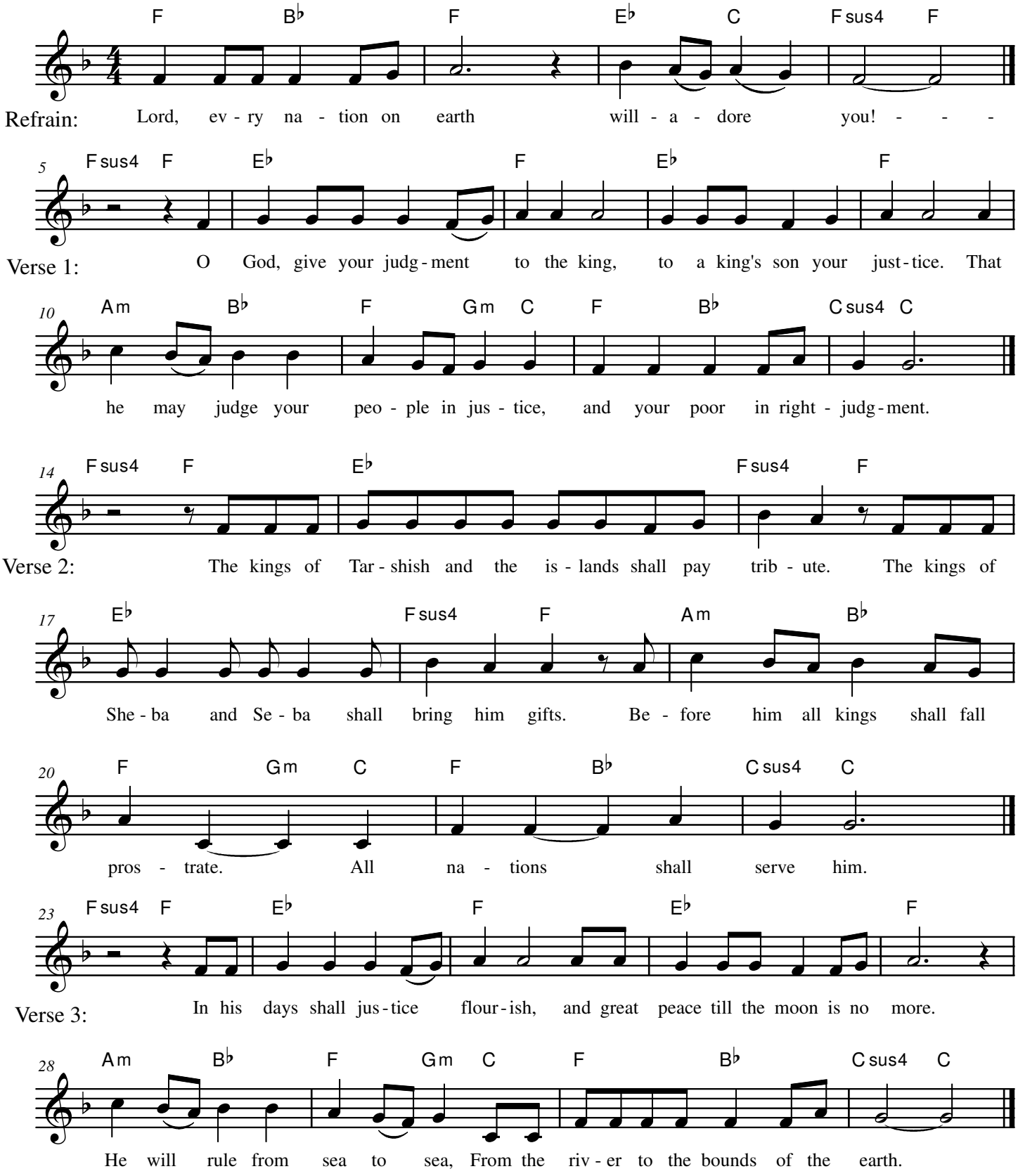

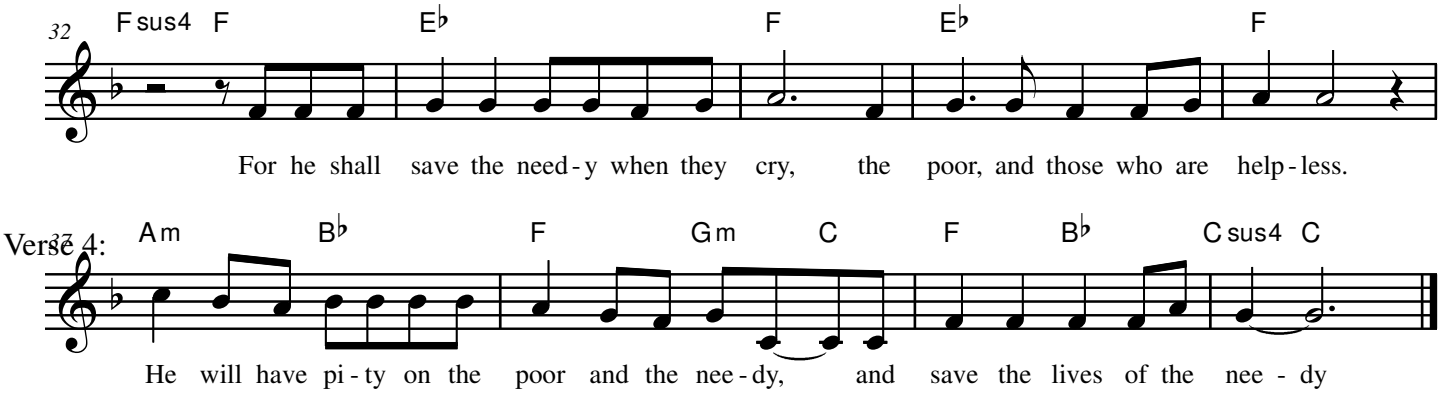
32
F sus4 F E♭ F E♭ F
For he shall save the need-y when they cry, the poor, and those who are help-less.
Verse 4:
37
A m B♭ F G m C F B♭ C sus4 C
He will have pi-ty on the poor and the nee-dy, and save the lives of the nee - dy